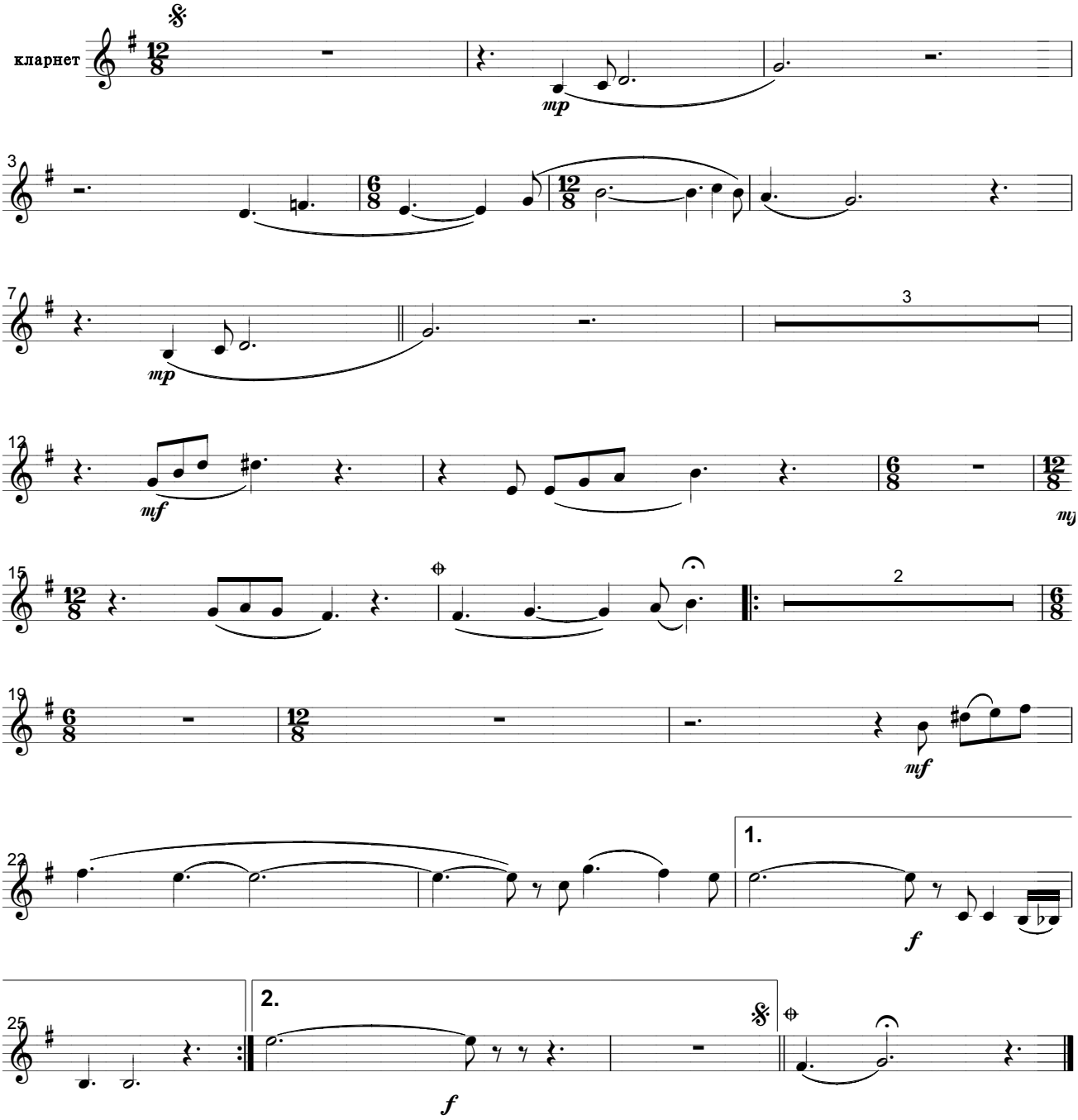З Господньої долі